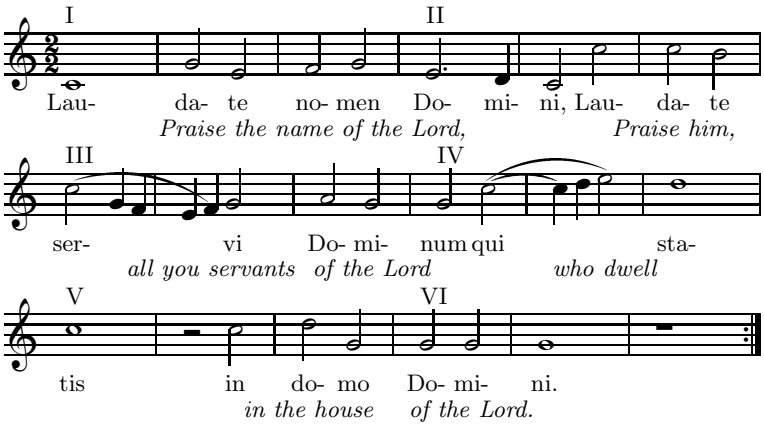Laudate nomen Domini